

Version No: 04 Issue Date: 28/05/2021 Portfolio: Discrete Water Quality	Horizons Regional Council	Section No: 15.7 Appendix No: 37 Page: 1 of 28
horizons <small>regional council</small> 	Hydrology Operations Manual	

Periphyton Monitoring Run Guide

Whangaehu

POINT DISCHARGE/STATE OF ENVIRONMENT (Monthly Sampling)

Job Hazard & Task Analysis









Hazard Identification – tick all that apply, write additional hazards identified:

The yellow highlighted hazards are known hazards at the time of compiling this document. This **does not negate** the need to assess for and potentially eliminate or isolate any hazards at *each* sample location at *every* visit

Hazard	Yes	Hazard	Yes	Hazard	Yes
Confined space	<input type="checkbox"/>	Suspended loads	<input type="checkbox"/>	Noise – plant and equipment	<input type="checkbox"/>
Difficult entry/exit	<input checked="" type="checkbox"/>	Falling objects	<input type="checkbox"/>	Communication – means of	<input checked="" type="checkbox"/>
Oxygen deficiency/excess	<input type="checkbox"/>	Working near cranes and crane runways	<input type="checkbox"/>	Remote area	<input checked="" type="checkbox"/>
Poisonous fumes/gas	<input type="checkbox"/>	Live rails-gantry cranes	<input type="checkbox"/>	Temperature extremes	<input checked="" type="checkbox"/>
Explosive gas	<input type="checkbox"/>	Trip hazards	<input checked="" type="checkbox"/>	Reduced visibility	<input checked="" type="checkbox"/>
Flammable materials	<input type="checkbox"/>	Slippery surfaces	<input checked="" type="checkbox"/>	Unauthorized persons	<input type="checkbox"/>
Combustible materials	<input type="checkbox"/>	Manual handling	<input checked="" type="checkbox"/>	High pressure water	<input type="checkbox"/>
Hazardous substances	<input type="checkbox"/>	Sharp materials	<input type="checkbox"/>	Vacuum	<input type="checkbox"/>
Drowning	<input checked="" type="checkbox"/>	Line of fire	<input type="checkbox"/>	Air emissions – dust, fumes	<input type="checkbox"/>
Engulfment	<input checked="" type="checkbox"/>	Pressurized fluids	<input type="checkbox"/>	General waste	<input type="checkbox"/>
UV Radiation	<input checked="" type="checkbox"/>	Pressurized air/gas	<input type="checkbox"/>	Hazardous waste	<input checked="" type="checkbox"/>
Electrical – low /high voltage	<input checked="" type="checkbox"/>	Traffic / vehicle movements	<input checked="" type="checkbox"/>	Hydrocarbon / chemical spill	<input type="checkbox"/>
Multiple electrical feeds	<input type="checkbox"/>	Machinery – mobile plant	<input checked="" type="checkbox"/>	Soil disturbance/erosion	<input type="checkbox"/>
Working at height	<input type="checkbox"/>	Moving parts	<input type="checkbox"/>	Habitat disruption	<input type="checkbox"/>
Ladders	<input type="checkbox"/>	Chemical reaction (Pyrophoric iron)	<input type="checkbox"/>	Lighting	<input type="checkbox"/>
Elevated work platforms	<input type="checkbox"/>	Transport of hazardous substances	<input type="checkbox"/>	Weather extremes	<input checked="" type="checkbox"/>
Potential for difficult rescue	<input checked="" type="checkbox"/>	Stock/Farm Animals	<input checked="" type="checkbox"/>		

Required PPE and Safety Equipment– tick all that apply, write additional PPE required:

The yellow highlighted PPE are known required PPE at the time of compiling this document. This **does not negate** the need to assess for the appropriate required PPE measures at each sample location per visit.

SAMPLING GLOVES	EAR PROTECTION	HARD HAT	SAFETY GLASSES / GOGGLES	WORK BOOTS / WADERS	PROTECTIVE GLOVES	PERSONAL FLOATATION DEVICE (PFD)
						
<input checked="" type="checkbox"/>	<input type="checkbox"/>	<input type="checkbox"/>	<input checked="" type="checkbox"/>	<input checked="" type="checkbox"/>	<input type="checkbox"/>	<input checked="" type="checkbox"/>
HI VIZ	SAFETY HARNESS	SUNBLOCK & HAND SANITISER	VHF RADIO	THROW BAG	PERSONAL LOCATOR BEACON	
						
<input checked="" type="checkbox"/>	<input type="checkbox"/>	<input checked="" type="checkbox"/>	<input checked="" type="checkbox"/>	<input checked="" type="checkbox"/>	<input checked="" type="checkbox"/>	

Known Hazard	Significant		Can it be Eliminated		Can it be Isolated		Method of control
	Yes	No	Yes	No	Yes	No	
Drowning	✓			✓		✓	Staff should use a sample pole if access into the river/stream is unsafe. PFD's must be worn by staff. Vehicles must be driven a sensible distance from any pond edges. [HMP18]
Engulfment	✓			✓		✓	Rivers/streams are prone to flash flooding creating the potential for engulfment. Staff must be alert and aware at all times of how the waterways are behaving around them, especially in areas where water is dammed or has structures such as intakes and aqueducts. PFD's must be worn by staff and staff must be trained for working around water. Vehicles must be driven a sensible distance from any river or pond edges. Always carry a throw bag when working around water and have a personal locator beacon on hand. It is always preferable to have someone else with you at all times when working around water [HMP18]
UV Radiation	✓			✓	✓		Horizons provide sunscreen and hats. Staff are encouraged to make use of these. [HMP 17]
Trip Hazards	✓			✓	✓		Prior to sampling staff must check area is clear of any items that pose a risk. If there is any these should only be moved if safe to do so. Sampling only to commence if the sampler is satisfied that any slip, trip or fall hazards are isolated.
Slippery Surfaces	✓			✓	✓		Sampling must always be done from stable level. Vehicles must be driven a sensible distance from any pond edges. [HMP 18]. Staff driving four wheel drive vehicles must have adequate training [HMP 9]
Manual Handling	✓			✓	✓		Staff must wear sampling gloves, eye protection and have access to anti-bacterial hand-gel to sample treated effluent. Hepatitis B vaccinations are offered by HRC. [HMP 30] [HMP 35]
Traffic Vehicle movements	✓			✓		✓	The designated driver of a vehicle is responsible for ensuring the safety and operational requirements and recommendations are met. All staff working within the road reserve must wear high visibility clothing to AS/NZS 1906.4:2010. This clothing must be fluorescent red orange in colour unless the individual is the site STMS then the garment must be fluorescent lime yellow. [HMP 9] [HMP 16] [HMP 20].
Machinery – mobile plant	✓			✓		✓	Staff are to wear appropriate PPE, obey on site signage and instruction, and give way to all operational traffic.
Stock/Farm Animals	✓			✓	✓		Although generally docile, farm animals can still be hazardous. The risk should be isolated by finding alternative access routes to the sample location or contacting the owner for assistance. [HMP26]

Known Hazard	Significant		Can it be Eliminated		Can it be Isolated		Method of control
	Yes	No	Yes	No	Yes	No	
Communication-means of	✓			✓	✓		Cell phone coverage is not available at all sites. Staff must be capable of communicating via VHF radio in an equipped vehicle. [HMP 24]
Remote Area	✓			✓	✓		Most council vehicles are fitted with the E-Road vehicle locator system. Many vehicles are also fitted with a radio operating on the Horizons digital radio network providing communication and tracking coverages across a majority of the region. [HMP 24]
Temperature/ Weather Extremes	✓			✓		✓	During the duration of a sampling run varying types and degrees of weather may be experienced. All sampling staff are to have access within their HRC vehicle to additional and appropriate clothing. Staff must have access to suitable PPE and spare clothing within their vehicle. [HMP18]
Reduced Visibility	✓			✓		✓	If you find you are driving in limited visibility slow your driving speed and turn your fog lights on and watch out for vehicles that aren't using their lights. When working in limited visibility if you cease to be able to make out your surrounding environment stop work immediately. If working at night it is advisable to traverse the property in daylight first to map out an action plan outlining walking tracks, vehicle tracks, fence lines, stock positions, ponds, waterways, houses, and sheds as well as other significant items of interest. [HMP12]
Potential for difficult rescue	✓			✓		✓	Sampling must always be done from stable level ground. Staff should use a sample pole if access into the river/stream is unsafe. PFD's must be worn by staff and staff must be trained for working around water. Vehicles must be driven a sensible distance from any pond edges. Always carry a throw bag when working around water and have a personal locator beacon on hand. It is always to have someone else with you at all times when working around water [HMP18]
Electrical-low/high voltage	✓			✓	✓		Many of the rural sampling sites require traversing across farm paddocks equipped with electric fences that contain stock. If unknown treat every farm fence as electric and avoid direct contact. Contact the landowner for advice on whether or not the fence is live and discuss alternative routes or options for avoiding the fence if possible.
Difficult entry/exit	✓			✓		✓	Entry and exit into waterways poses many risks and should be treated with caution. Sampling must always be done from stable level ground. Staff should use a sample pole if access into the river/stream is unsafe. PFD's must be worn by staff and staff must be trained for working around water. Vehicles must be driven a sensible distance from any pond edges. [HMP18]

Known Hazard	Significant		Can it be Eliminated		Can it be Isolated		Method of control
	Yes	No	Yes	No	Yes	No	
Hazardous Waste – treated Effluent	✓			✓	✓		Sampling activities require the collection of a sample of treated effluent. Staff must wear sampling gloves, eye protection and have access to anti-bacterial hand-gel to sample. Hepatitis B vaccinations are offered by HRC [HMP 30] [HMP 35]

Site Information

Hilltop Site Name	Northing/Lat NZTM:	Easting/Long NZTM:	Comments
Waitangi at u/s Waouru STP	5628740	1828773	Visual Assessment, Chlorophyll a Sample
Waitangi at d/s Waouru STP	5628492	1828765	Visual Assessment, Chlorophyll a Sample
Tokiahuru at Karioi Domain Road	5627389	1815340	Visual Assessment, Chlorophyll a Sample
Mangawhero at Pakihi Rd Bridge	5632848	1799897	Visual Assessment, Chlorophyll a Sample
Makotuku at u/s Raetihi STP	5632136	1796704	Visual Assessment, Chlorophyll a Sample
Makotuku at d/s Raetihi STP	5631897	1796748	Visual Assessment, Chlorophyll a Sample
Makotuku at Raetihi	5631841	1796829	Visual Assessment, Chlorophyll a Sample
Makotuku at SH49A	5639451	1800258	Visual Assessment, Chlorophyll a Sample
Mangawhero at u/s Ohakune STP	5634894	1805528	Visual Assessment, Chlorophyll a Sample
Mangawhero at d/s Ohakune STP	5635122	1805147	Visual Assessment, Chlorophyll a Sample
Mangawhero at DOC Headquarters	5636086	1807880	Visual Assessment, Chlorophyll a Sample

[Contact details can be found here.](#)

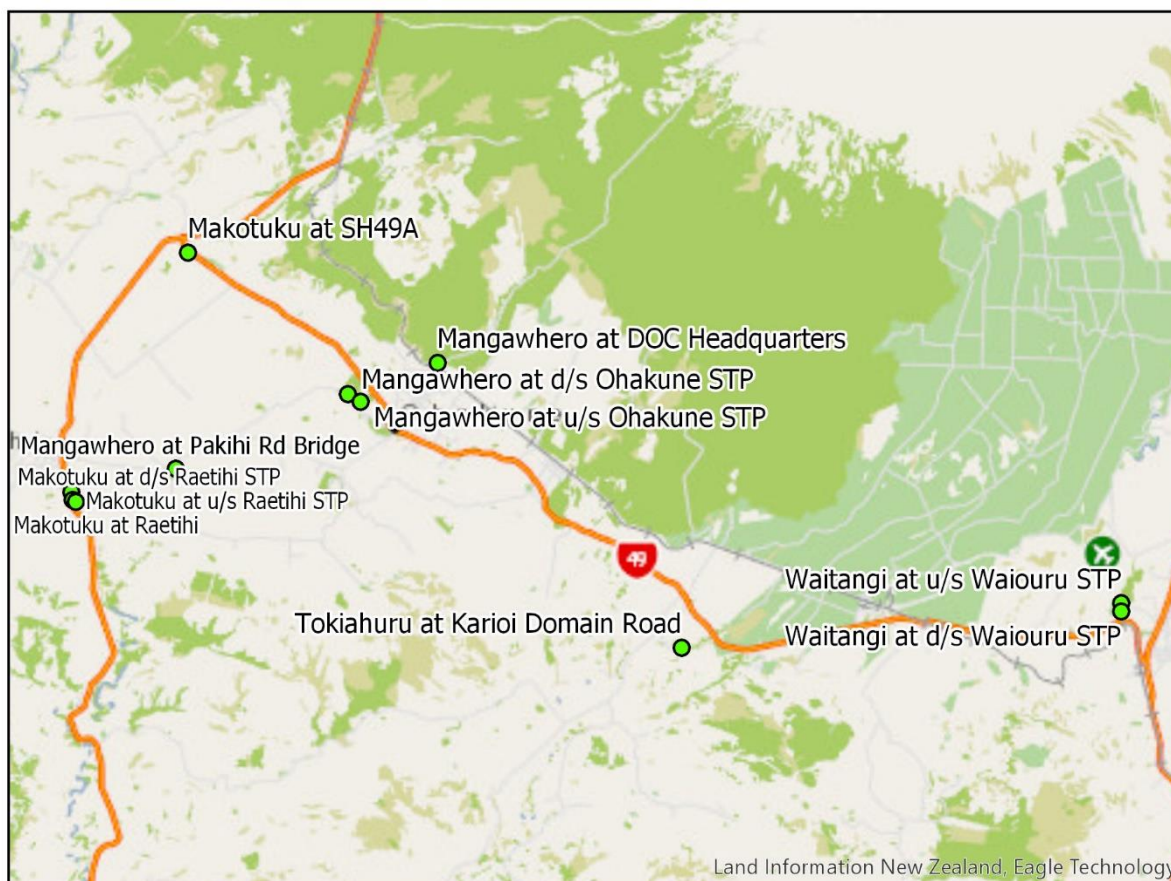

Equipment Required

	ZERO (Water Quality) ELEVEN (Periphyton)
Equipment	<ul style="list-style-type: none"> • iPad • Bathoscope / Viewer • Pottles (Approx 20) • Scrubbing brush, tooth brush, washer bottle, yellow sample bottle lid and ice cream container • Chilly bins and ice-packs • Disinfectant equipment for sampling equipment • Sample labels • Alcohol gel • Personal Locator Beacon • 4WD Vehicle equipped with VHF Radio • Throw Bag
Additional Comments/ Instructions	<ul style="list-style-type: none"> • This run is usually done with 2 people. Some of the sites can be very tricky to access, even for experienced staff. • This run can be done in two teams, if splitting into teams have one team do all the Mangawhero Sites and the other do all the Makotuku Sites. Reunite once both teams are finished and complete the last three sites together. • Contact from Ngati Rangi: Assistants can be requested from the local iwi, to arrange this contact, Holly Molesworth Environmental Researcher 027 206 8244 06 385 9500 / 0800 NRANGI holly@ngatirangi.com • Mangawhero at d/s Raetihi STP – Remember to take keys to enter the STP as this will save you time walking. • Makotuku u/s Ohakune STP – Remember to contact Landowner via txt before sampling – let her know date, time, and approx. how many people. Contact details can be found on Teams Environmental Monitoring page contact list.

SITE LOCATION MAP – Waitangi at u/s Waiouru STP



POSSIBLE SITE HAZARDS (this does not negate undertaking a hazard review prior to sampling on the day):

Drowning	UV Radiation	Slippery surfaces	Trip hazards
Weather Extremes			

REQUIRED PPE (in accordance with above hazards – this does not negate undertaking a hazard review prior to sampling on the day and/or using additional PPE if deemed necessary):

WORK BOOTS/ WADERS	PFD	HI - VIS	SUNSCREEN & HAND SANITISER	PERSONAL LOCATOR BEACON	THROWBAG		
--------------------------	-----	----------	-------------------------------------	-------------------------------	----------	--	--

DIRECTIONS:

- From the office head north on SH1 to Waiouru. Travel through Waiouru and past the Defence Force entrance.
- Take the next left down an unmarked road. Stay left as just after you turn onto this road it forks.
- Follow the road to the end and you will find the Sewage Treatment Plant. Park just outside the gates that lead into the plant out of the way of any traffic.
- On the side opposite to the STP you will see a farm paddock. Climb the fence into this paddock and head to the South Western corner of the paddock.
- Walk down the track that leads down the steep hill
- Climb the fence on your right and walk under the large power pylons directly away from the fence towards the river following sheep tracks. The track can be difficult to find, but in the end you should hit the fence again. From there just head down until you reach the stream.



Looking downstream



Looking upstream

SITE LOCATION MAP – Waitangi at d/s Waouru STP

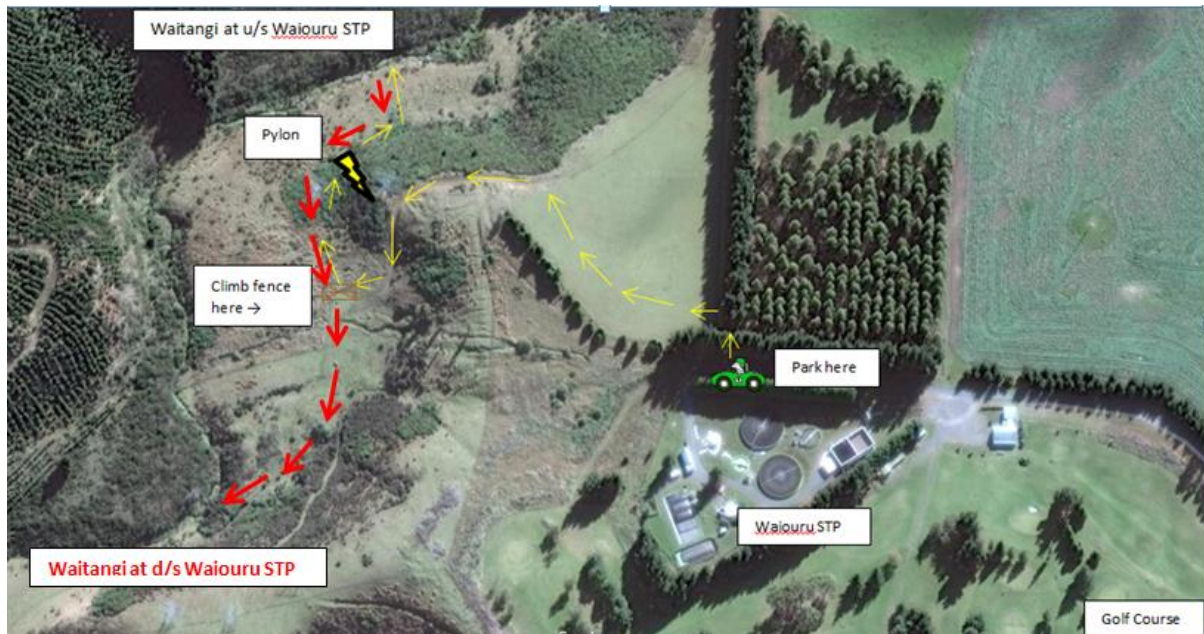

POSSIBLE SITE HAZARDS (this does not negate undertaking a hazard review prior to sampling on the day):

Drowning	UV Radiation	Slippery surfaces	Trip hazards
Weather Extremes			

REQUIRED PPE (in accordance with above hazards – this does not negate undertaking a hazard review prior to sampling on the day and/or using additional PPE if deemed necessary):

WORK BOOTS/ WADERS	PFD	HI - VIS	SUNSCREEN & HAND SANITISER	PERSONAL LOCATOR BEACON	THROWBAG		
--------------------------	-----	----------	-------------------------------------	-------------------------------	----------	--	--

DIRECTIONS:

- From the upstream Waouru STP site it is easiest to walk back the way you have come to get to the downstream site. Walk back past the pylon and climb back over the fence and follow the track that runs parallel to the stream in a downstream direction. If you look up the hill you should see a waterfall that then flows down the hill and which you will have to cross. This is the STP outflow.
- Continue to follow the track downstream of the STP outflow and through a section of gorse and brush until you find a very small track leading down to the stream through a patch of paddock on your right. Go down there and sample in a suitable run.



Looking upstream



Looking downstream

Whangaehu Periphyton

SITE LOCATION MAP – Tokiahuru at Karioi Domain Road



POSSIBLE SITE HAZARDS (this does not negate undertaking a hazard review prior to sampling on the day):

Drowning	UV Radiation	Slippery surfaces	Trip hazards
Weather Extremes			

REQUIRED PPE (in accordance with above hazards – this does not negate undertaking a hazard review prior to sampling on the day and/or using additional PPE if deemed necessary):

WORK BOOTS/ WADERS	PFD	HI - VIS	SUNSCREEN & HAND SANITISER	PERSONAL LOCATOR BEACON	THROWBAG		
--------------------------	-----	----------	-------------------------------------	-------------------------------	----------	--	--

DIRECTIONS:

- There is a large road sign here which says Wanganui via fields track. Take this road.
- From Waikaremu STP, turn right to get back onto SH1. In Waikaremu, turn right at the Police Station onto SH49 following the signs for Ohakune.
- Travel along SH49 for approximately 16km and then turn left onto Whangaehu Valley Road (note this road creeps up on you as its just around a bend).
- Travel along this road for approximately 1 kilometre and take the first left hand turn into Powells Road.
- Travel on Powells Road for a few hundred metres. Just before you come to a bridge over the Tokiahuru River turn left into Karioi Reserve. This is a large open space with a large white building in front of you as you drive in.
- Follow the track up towards the white building and turn right towards the building when you come parallel to it. Drive past the building and down a steep track under the pine trees. There is a gate here. Park beside this.
- Climb over the gate or fence and walk down to the river.

WARNING – the flows are always very swift here.



Looking upstream



Looking downstream

SITE LOCATION MAP – Mangawhero at Pakihi Rd Bridge

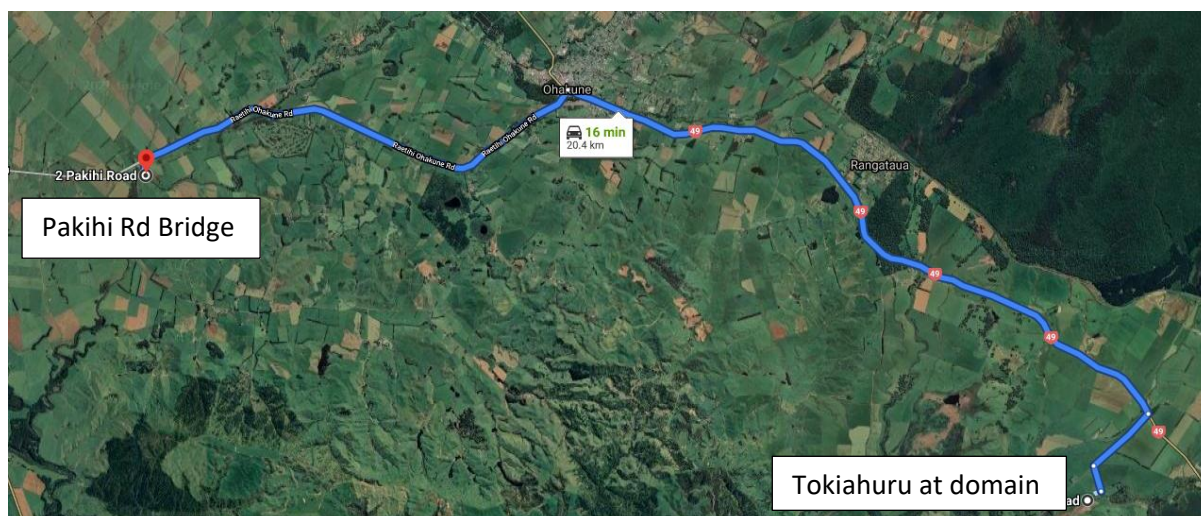

POSSIBLE SITE HAZARDS (this does not negate undertaking a hazard review prior to sampling on the day):

Drowning	UV Radiation	Slippery surfaces	Trip hazards
Weather Extremes	Traffic / Vehicle Movements		

REQUIRED PPE (in accordance with above hazards – this does not negate undertaking a hazard review prior to sampling on the day and/or using additional PPE if deemed necessary):

WORK BOOTS / WADERS	PFD	SUNSCREEN & HAND SANITISER	HI-VISIBILITY GARMENT	PERSONAL LOCATOR BEACON	THROWBAG		
---------------------------	-----	-------------------------------------	--------------------------	-------------------------------	----------	--	--

DIRECTIONS:

- From Tokiahuru at Karioi domain head back to SH49 and turn left towards Ohakune.
- At Ohakune turn left at the BP onto Raetihi-Ohakune Road. Follow this road for approximately 7.5 kilometres until you reach Pakihi Road which will be on your left-hand side.
- Turn right onto Pakihi Road and follow until you reach a bridge. Go over the bridge and immediately on your left there will be two farm gates into a paddock. Using the far farm gate, drive into the paddock and park up by the hydro shed.
- Commence sampling down by the hydro shed.

ACCESS:

- **Warning it is quite a sharp turn into the farm paddock across the other side of the bridge. If you feel necessary, drive up the road past the paddock turn off and find a safe place to turn around and then drive back into the paddock.**
- **This site is very deep, chest waders can be good and you will most likely not get all the way across**



Looking upstream



Looking downstream

SITE LOCATION MAP – Makotuku at u/s Raetihi STP

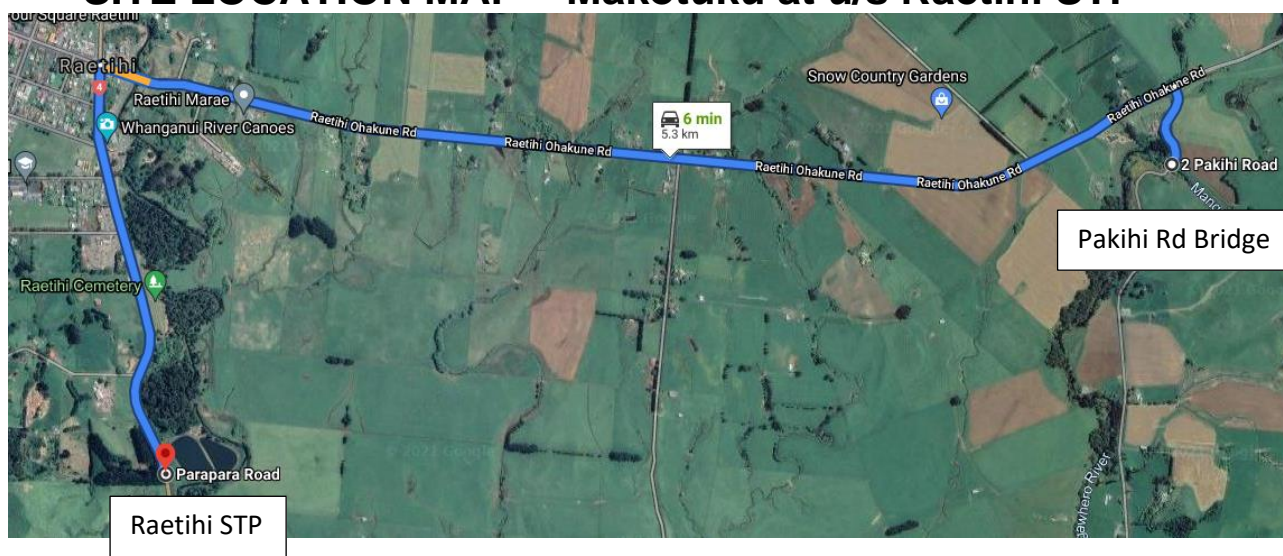

POSSIBLE SITE HAZARDS (this does not negate undertaking a hazard review prior to sampling on the day):

Drowning	UV Radiation	Slippery surfaces	Trip hazards
Weather Extremes			

REQUIRED PPE (in accordance with above hazards – this does not negate undertaking a hazard review prior to sampling on the day and/or using additional PPE if deemed necessary):

WORK BOOTS/ WADERS	PFD	HI - VIS	SAFETY GLASSES / GOOGLES	SUNSCREEN & HAND SANITISER	PERSONAL LOCATOR BEACON	THROWBAG	
--------------------------	-----	----------	--------------------------------	-------------------------------------	-------------------------------	----------	--

DIRECTIONS:

- From Pakihi Rd Bridge head back to Raetihi-Ohakune Rd and turn left towards Raetihi.
- When in Raetihi turn left at the main intersection.
- A few minutes out of Raetihi you will see the sewage ponds on the left hand side of the road. This is very obvious so you should have no problem seeing it. Turn in here. If you have keys drive into the facility, if not park outside the gate (but do not block access) and climb the gate.
- As you enter the STP grounds walk left and around the ponds and head away from the road to the far left corner of the pond farthest from the road. From here continue on down to the river.
- Cross small drain and head steeply upstream to the bush, cross the fence and follow the track through the trees, over another fence and then down to a clearing.
- This gravel beach is your sample site. It may be necessary to travel a small distance (approximately 20 metres) upstream if livestock have recently been in the river at this point.

ACCESS:

- Remember to bring Raetihi STP Keys with you to save walking.

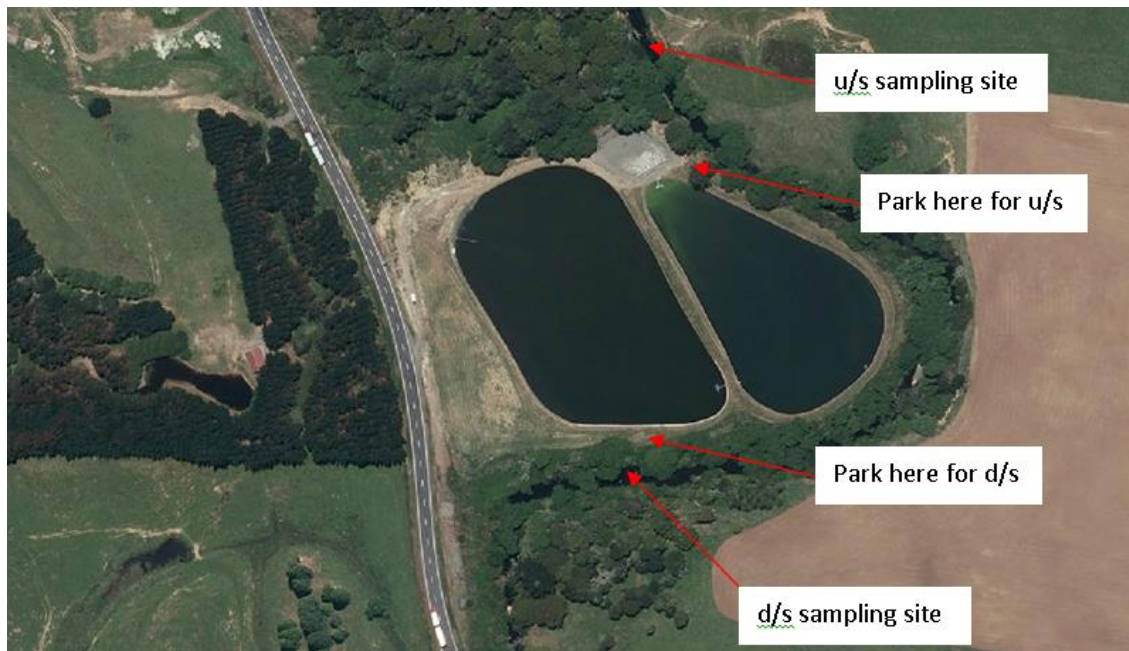

Looking upstream



Looking downstream

SITE LOCATION MAP – Makotuku at d/s Raetihi STP



POSSIBLE SITE HAZARDS (this does not negate undertaking a hazard review prior to sampling on the day):

Drowning	UV Radiation	Slippery surfaces	Trip hazards
Weather Extremes	Traffic / Vehicle Movements	Manual Handling	Machinery- Mobile Plant

REQUIRED PPE (in accordance with above hazards – this does not negate undertaking a hazard review prior to sampling on the day and/or using additional PPE if deemed necessary):

WORK BOOTS/ WADERS	PFD	HI - VIS	SAMPLE GLOVES	SAFETY GLASSES / GOGGLES	SUNSCREEN & HAND SANITISER	PERSONAL LOCATOR BEACON	THROWBAG
--------------------------	-----	----------	------------------	--------------------------------	-------------------------------------	-------------------------------	----------

DIRECTIONS:

- From the upstream Makotuku STP site walk back downstream until you reach the ponds.
- Drive around the outside of the ponds to the other end where the track down the middle of the ponds head off. Drive 20 more meters and park here.
- From here head down to the stream by walking away from the ponds towards the nearest bush edge. When you reach the river walk on the side downstream for a further 50 metres. This will be your downstream sampling site.



SITE LOCATION MAP – Makotuku at Raetihi

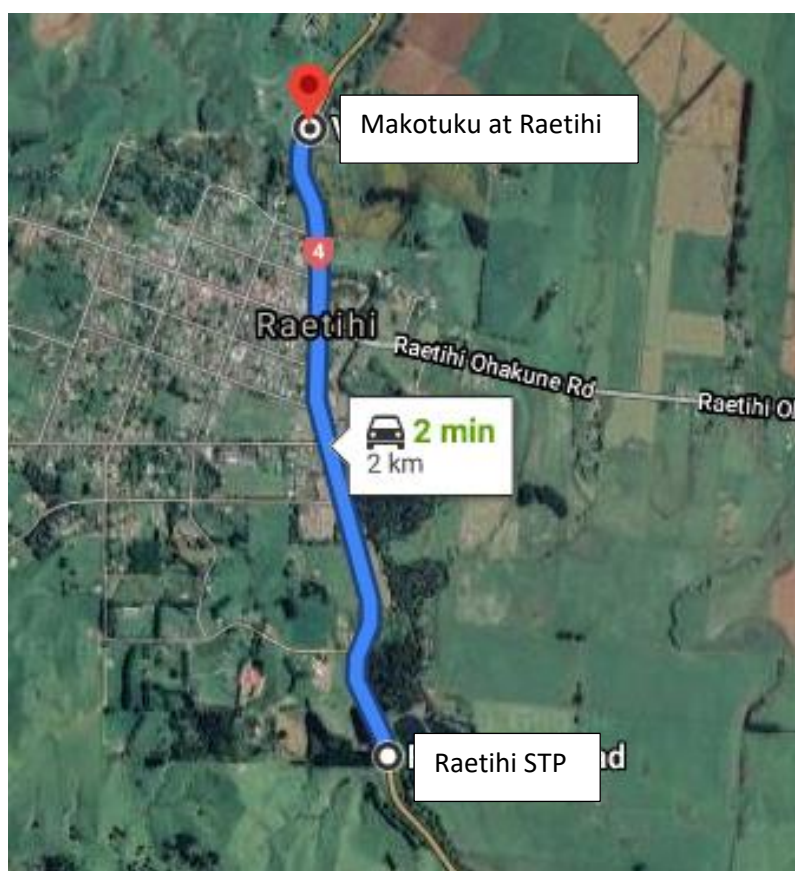

POSSIBLE SITE HAZARDS (this does not negate undertaking a hazard review prior to sampling on the day):

Drowning	UV Radiation	Slippery surfaces	Trip hazards
Weather Extremes			

REQUIRED PPE (in accordance with above hazards – this does not negate undertaking a hazard review prior to sampling on the day and/or using additional PPE if deemed necessary):

WORK BOOTS/ WADERS	PFD	HI - VIS	SUNSCREEN & HAND SANITISER	PERSONAL LOCATOR BEACON	THROWBAG		
--------------------------	-----	----------	-------------------------------------	-------------------------------	----------	--	--

DIRECTIONS:

- From Raetihi STP head back through Raetihi northbound.
- There will be a grassy bit on your right hand side. You can see a concrete patch with a hydro box on it. Park there.
- There is a weir blocking the river here. This is another site where chest waders are recommended. Ideally depending on the flows climb over the weir in the middle where there is a step or the far side and do 2 transects below and 2 above.



Looking upstream



Looking downstream

SITE LOCATION MAP – Makotuku at SH49a

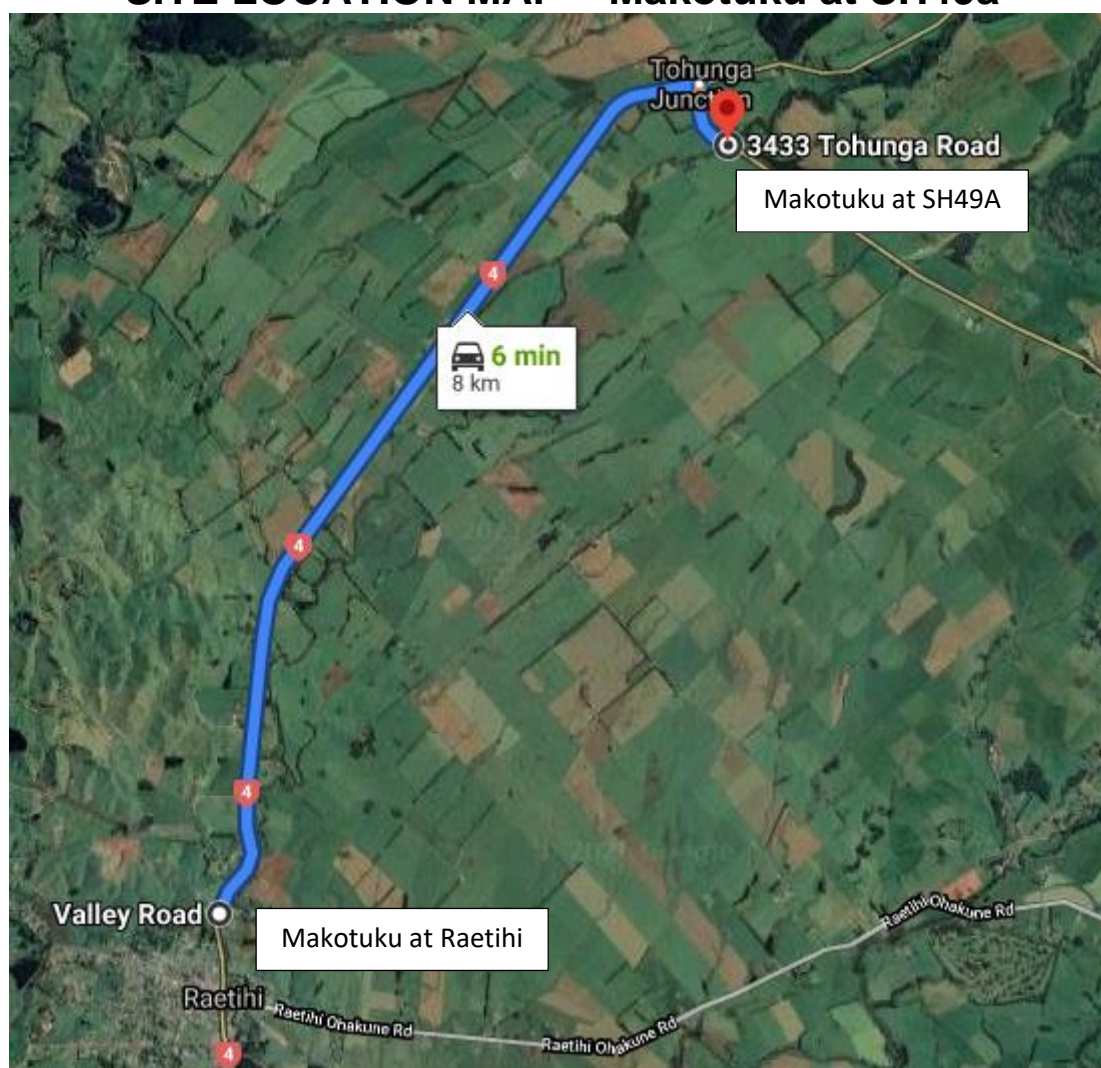

POSSIBLE SITE HAZARDS (this does not negate undertaking a hazard review prior to sampling on the day):

Drowning	UV Radiation	Slippery surfaces	Trip hazards
Weather Extremes			

REQUIRED PPE (in accordance with above hazards – this does not negate undertaking a hazard review prior to sampling on the day and/or using additional PPE if deemed necessary):

WORK BOOTS/ WADERS	PFD	HI - VIS	SUNSCREEN & HAND SANITISER	PERSONAL LOCATOR BEACON	THROWBAG		
--------------------------	-----	----------	-------------------------------------	-------------------------------	----------	--	--

DIRECTIONS:

- Turn right onto SH4 from Makotuku at Raetihi.
- Turn right onto SH49 at the major intersection – signs for Ohakune.
- Just after first bridge on SH49 there is a farm gate on the left. Turn into this gate.
- You should be able to see a small Hydrology station on the far left of the paddock. Park by this.
- Cross the fence it is next to and make your way down to the river here.
- There is a weir blocking the river here. Sample just upstream of this.



Looking upstream

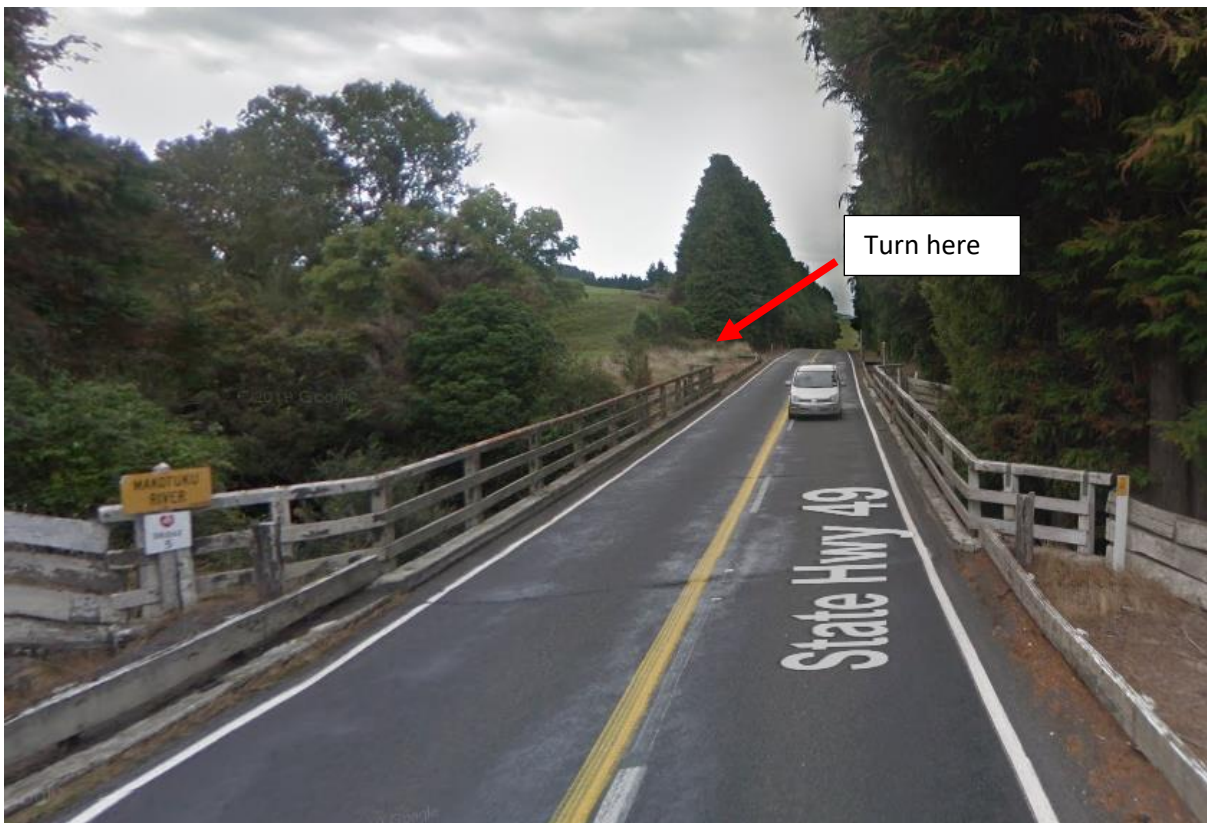

Gate off road.

SITE LOCATION MAP – Mangawhero at u/s Ohakune STP

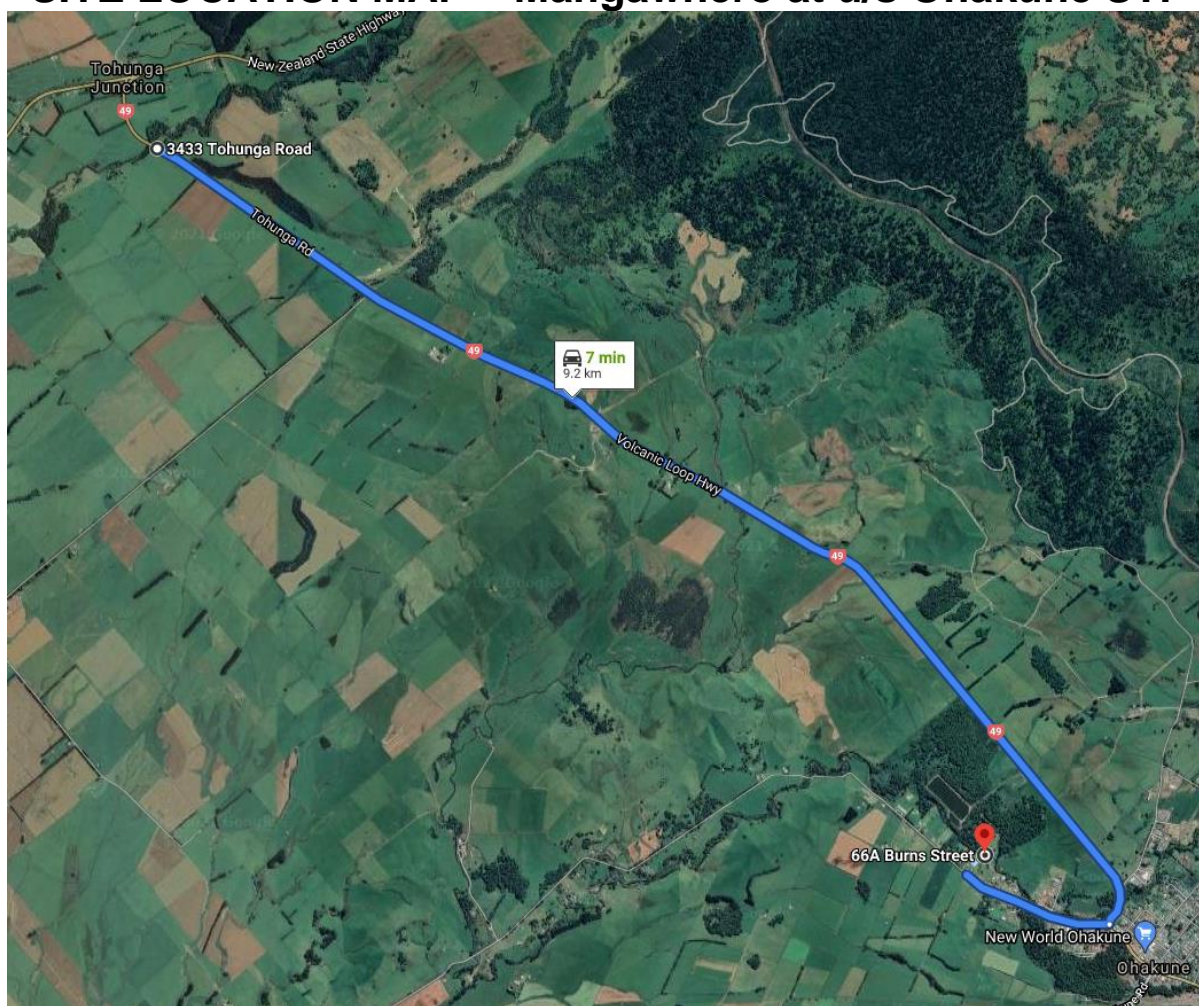

POSSIBLE SITE HAZARDS (this does not negate undertaking a hazard review prior to sampling on the day):

Drowning	UV Radiation	Slippery surfaces	Trip hazards
Weather Extremes	Traffic / Vehicle Movements		

REQUIRED PPE (in accordance with above hazards – this does not negate undertaking a hazard review prior to sampling on the day and/or using additional PPE if deemed necessary):

WORK BOOTS / WADERS	PFD	SUNSCREEN & HAND SANITISER	HI-VISIBILITY GARMENT	PERSONAL LOCATOR BEACON	THROWBAG		
---------------------------	-----	-------------------------------------	--------------------------	-------------------------------	----------	--	--

DIRECTIONS:

- From Makotuku at Sh49 turn left and head towards Ohakune.
- Once in Ohakune turn right onto Burns St. Travel approx. 820m and turn into 66A.
- Take the driveway past the house and shed towards the river. Park on the grass by the gate to the river.
- Sample here



Looking up stream



Looking down stream

SITE LOCATION MAP – Mangawhero at d/s Ohakune STP

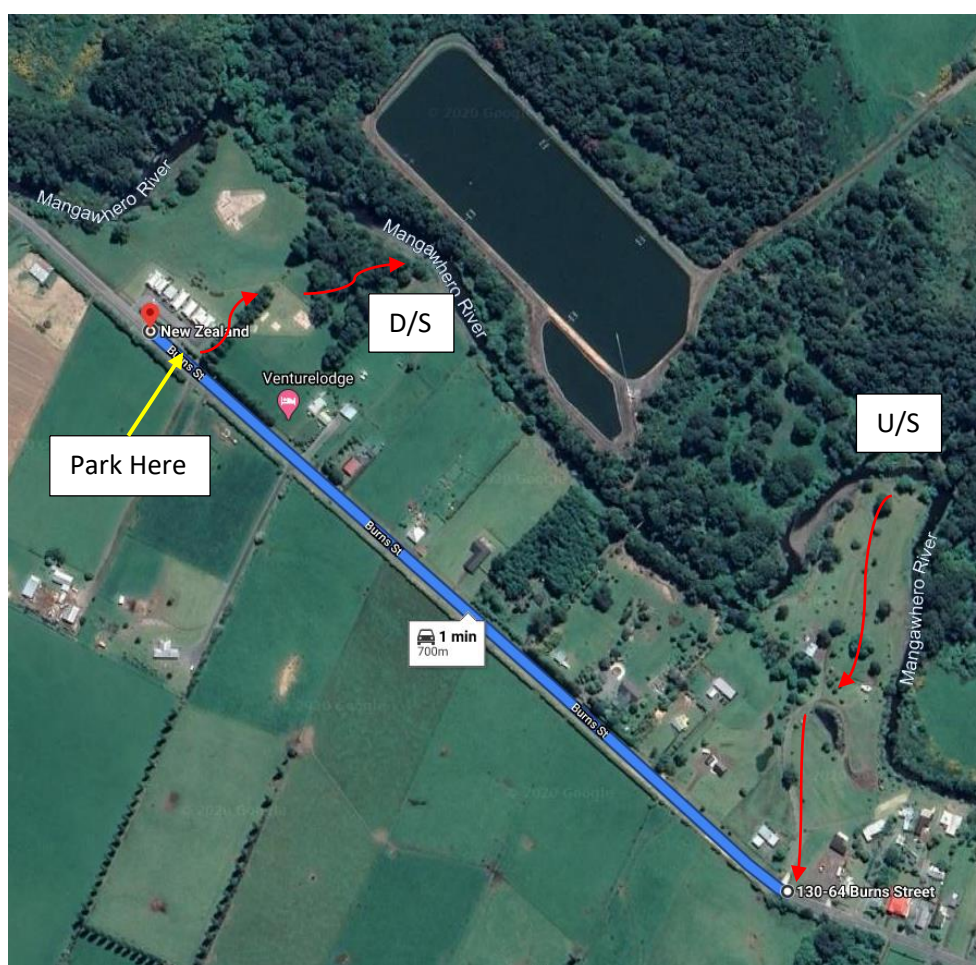

POSSIBLE SITE HAZARDS (this does not negate undertaking a hazard review prior to sampling on the day):

Drowning	UV Radiation	Slippery surfaces	Trip hazards
Weather Extremes	Traffic / Vehicle Movements	Manual Handling	Machinery- Mobile Plant

REQUIRED PPE (in accordance with above hazards – this does not negate undertaking a hazard review prior to sampling on the day and/or using additional PPE if deemed necessary):

WORK BOOTS / WADERS	PFD	SUNSCREEN & HAND SANITISER	HI-VISIBILITY GARMENT	PERSONAL LOCATOR BEACON	THROWBAG	SAMPLE GLOVES	SAFETY GLASSES / GOGGLES
---------------------------	-----	-------------------------------------	--------------------------	-------------------------------	----------	------------------	--------------------------------

DIRECTIONS:

- From the upstream Ohakune STP site drive back to the main driveway towards the road.
- Turn to right and drive 700m down the road until you get to 134 Burns St, the building is obviously not a house and is a campground.
- Park in the car park on the right and walk down the grounds towards the river, over the sty, and through the forest
- There is a slight path which should take you all the way



Camp and parking area



Sty and path to river



Looking Downstream



Looking Upstream

SITE LOCATION MAP – Mangawhero at DOC Headquarters

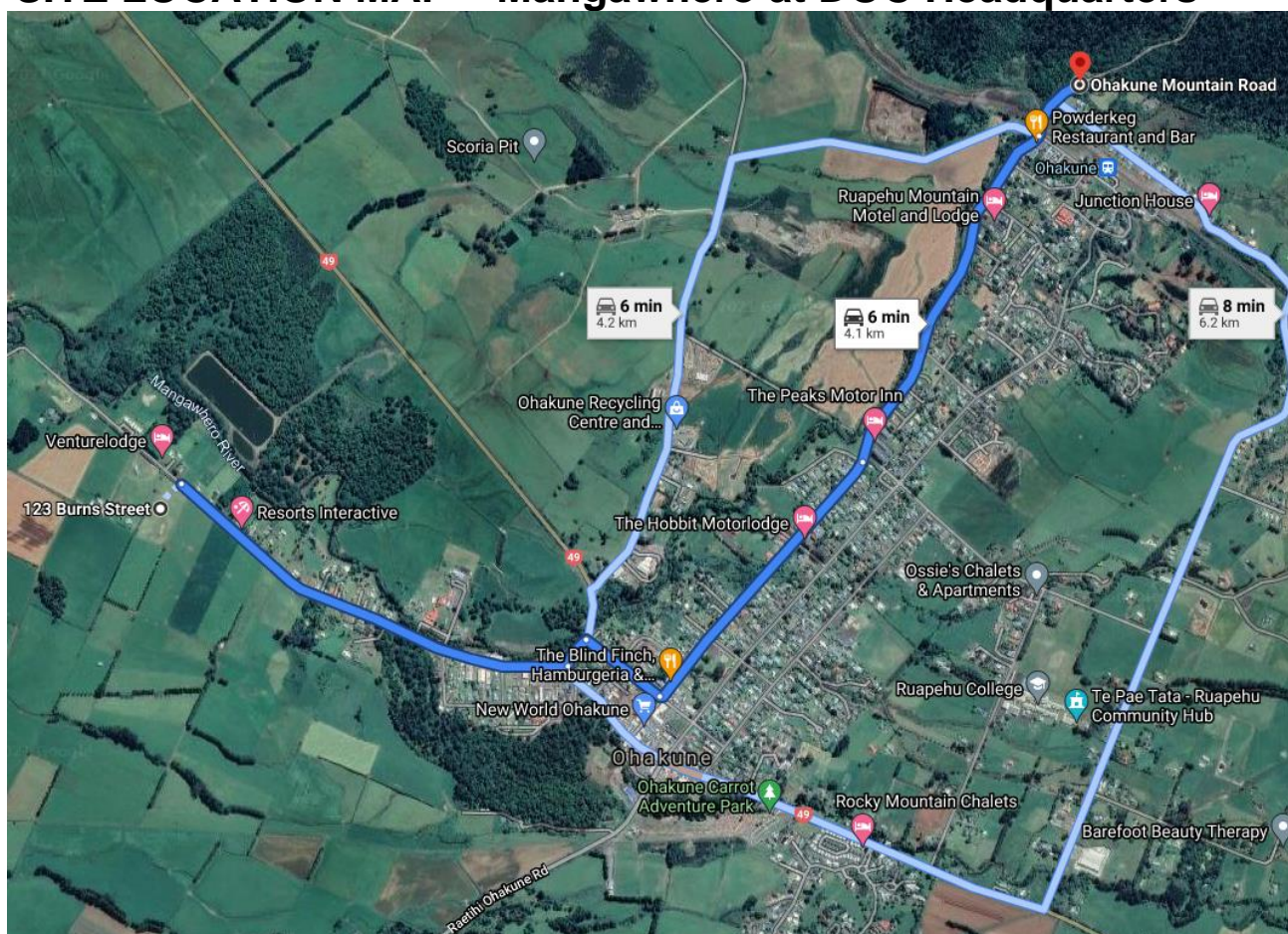

POSSIBLE SITE HAZARDS (this does not negate undertaking a hazard review prior to sampling on the day):

Drowning	UV Radiation	Slippery Surfaces	Trip Hazards
Weather Extremes	Temperature Extremes		

REQUIRED PPE (in accordance with above hazards – this does not negate undertaking a hazard review prior to sampling on the day and/or using additional PPE if deemed necessary):

WORK BOOTS / WADERS	PFD	SUNSCREEN & HAND SANITISER	PERSONAL LOCATOR BEACON	THROWBAG			
---------------------------	-----	-------------------------------------	-------------------------------	----------	--	--	--

DIRECTIONS:

- From d/s Ohakune STP return to the main road and turn left.
- Turn right onto Ayr Street almost immediately.
- At the roundabout, take the first exit onto Goldfinch Street (which turns into Mangawhero Terrace).
- You will travel under a railway bridge and will see Ngāti Rangi offices on the right side of the road. Park up here in the spots on the left. There are public toilets here also.
- Walk back down the road in the direction that you came and you will find a path leading down alongside the river. If you walk all the way down to the bridge which crosses the river you have gone too far. Take the track that leads down to the river and sample here.

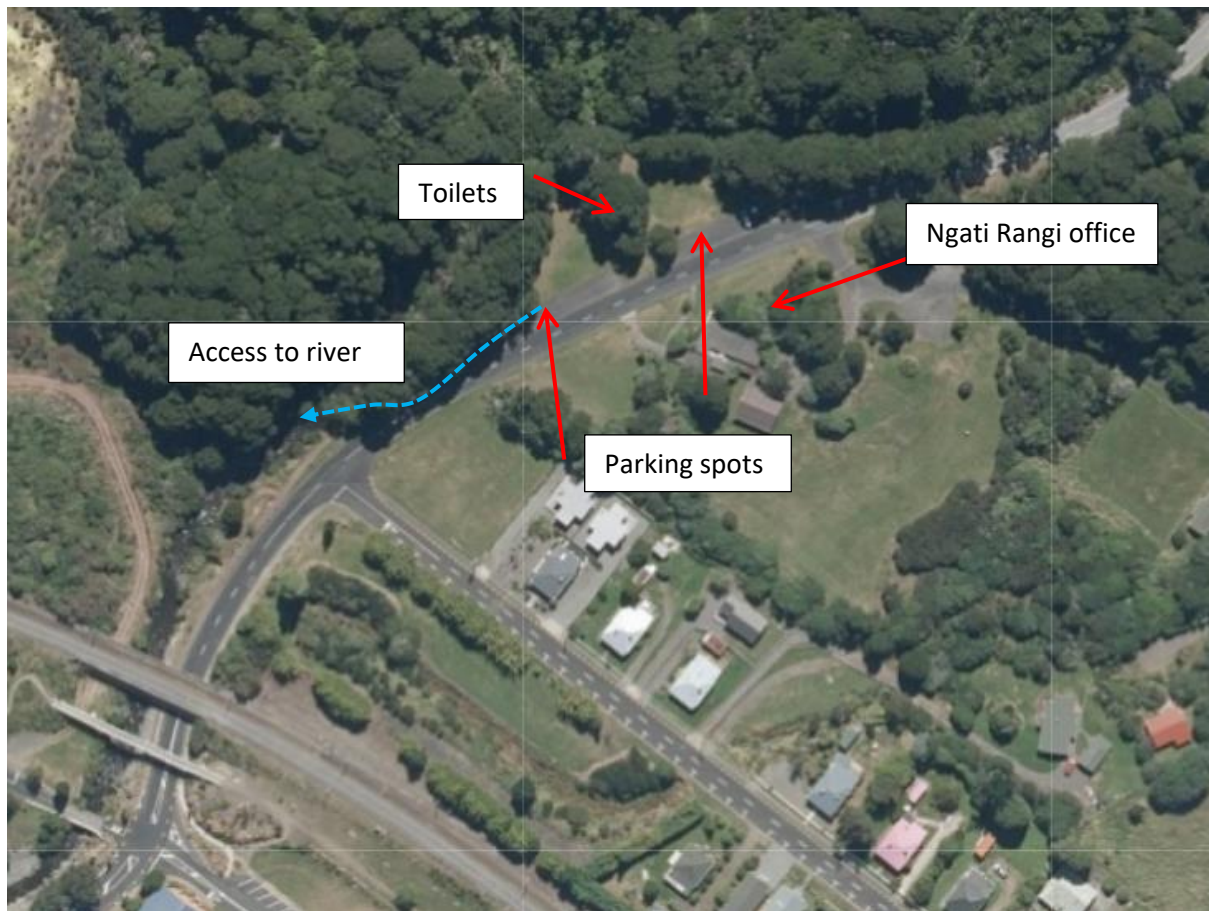

Looking up stream



Looking down stream